Jabra®
DISCOVER FREEDOM

JABRA STONE
Bluetooth® Wireless Headset for Mobile Phones

DATASHEET

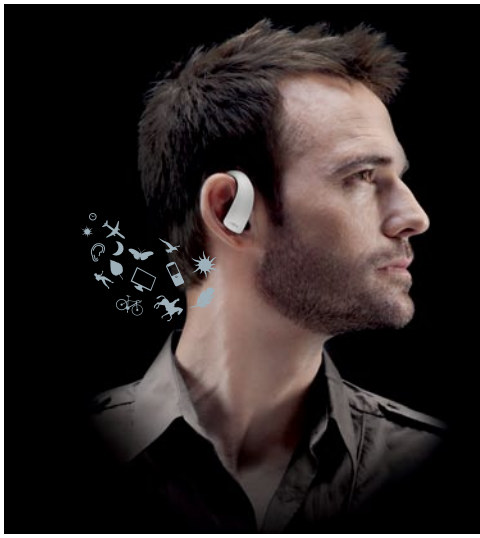

GET INTO THE NEW SHAPE

A revolutionary new headset shape designed for ultimate mobile conversation and wearing comfort.

"Ergonomically sound design and smoking good looks" – PopGadget.net

easy smart **ultimate**

THE WIRELESS EARVOLUTION HAS ARRIVED

Jabra STONE is a revolutionary new shape of headset. Advanced microphone technology takes the headset off your face while improving conversation quality. The sound is perfect and your face is free.

Shaped for better conversation - Noise Blackout™ Extreme eliminates annoying background noises while maintaining the natural sound of your voice.

Shaped to fit - Jabra STONE's unique seamless frame is lined with soft rubber padding for optimal comfort and the headset is flexible for a perfect fit.

Shaped to carry - Clip and go. Just clip the headset into the portable wireless charger and it is safely stored and automatically recharging, even when you're on the move. Jabra STONE fits neatly in your pocket so you can easily take it with you wherever you go.

Shaped for use – Jabra STONE offers easy, efficient management - buttons are discreetly placed for smooth fingertip operation.

And of course Jabra STONE features the advanced, state-of-the-art Bluetooth® technology Jabra is famous for, including Multiuse™ technology, intuitive touch volume control and the Jabra StatusDisplay™.

Reasons to choose the Jabra STONE

- Noise Blackout™ Extreme
- Touch volume control
- Portable charging unit

THE BLUETOOTH® WORD MARK AND LOGOS ARE OWNED BY THE BLUETOOTH SIG, INC. AND ANY USE OF SUCH MARKS BY GN NETCOM A/S IS UNDER LICENSE. (DESIGN AND SPECIFICATIONS SUBJECT TO CHANGE WITHOUT NOTICE)

A BRAND BY
GN Netcom

JABRA® IS A REGISTERED TRADEMARK OF GN NETCOM A/S

WWW.JABRA.COM/STONE Bluetooth®

Jabra®
DISCOVER FREEDOM

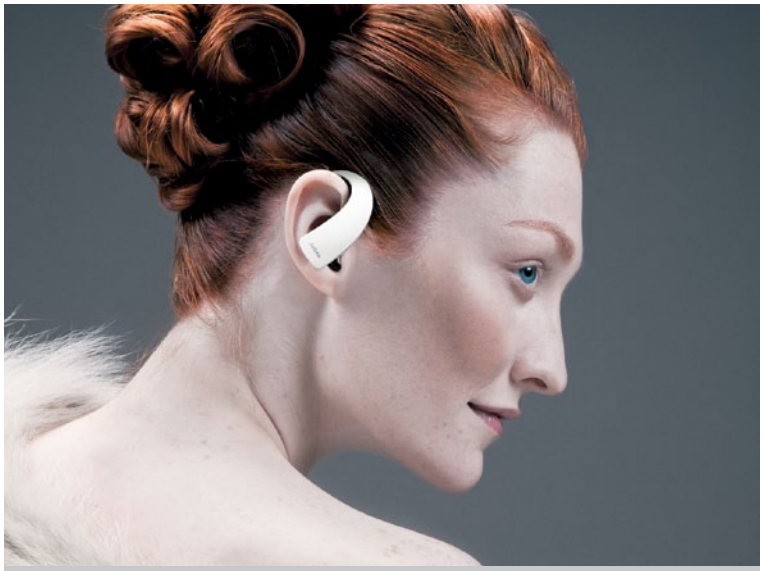

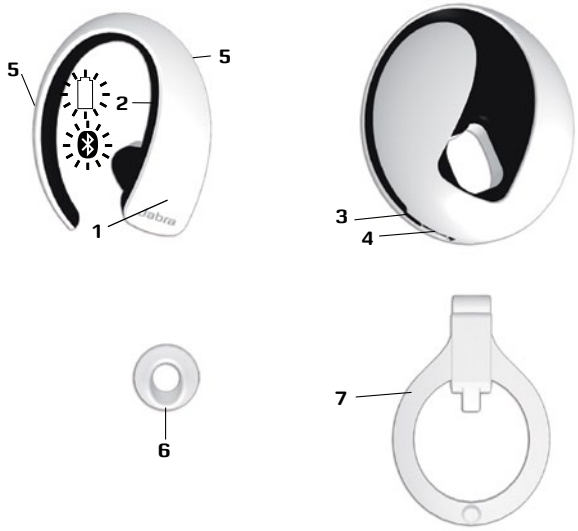

1 Answer/end button
Tap to answer/end call

2 StatusDisplayTM
Shows battery and connection status

3 Light indicator on portable charging unit
Shows battery status

4 Charging socket
Charge portable charger with micro USB wall charger

5 Earhook
Integrated in headset shape

6 Eargel
Eargel assists the snug fit

7 Clothing clip
Clip portable

Quick Start Guide

Charging your headset

Place headset in portable charger and charge both items together. Red light on portable charger turns off when fully charged. Headset can be charged 'on the go' by placing it in portable charger.

Turning your headset on and off

When headset is taken out of the portable charger, it is automatically on. When inserted into portable charger, battery goes into deep sleep (off). When your phone rings, you can take the headset out of the portable charger and take the call on the headset.

Pairing the headset with your phone

1. When you turn on your Jabra STONE for the first time, the headset will automatically start up in pairing mode when taken out of the portable charger.
2. Set your Bluetooth phone to discover Jabra STONE
3. Press 'Yes' or 'OK' on the phone and confirm with PIN code 0000 (4 zeros) if prompted
4. Your phone will find Jabra STONE
5. For later pairing: Turn your headset off manually by long press on Answer/End. Turn it on again – press and hold until solid blue light comes on.

Using your headset

Tap the answer/end button on your headset to answer a call. To end your call, just tap the answer/end button again.

What the lights mean

Check your battery and connection status on your headset whenever you feel like it. Tapping Answer/End makes the light come on. Red light means less than 10 minutes talk time left.

Flashing blue light means that the headset is set to discover your phone. Solid blue light comes on when pairing is succeeded. Light turns out after 4 seconds to save battery.

Enjoy the wearing style

Place your headset on your right ear and feel how it embraces your ear. Enjoy the ultimate comfort from the snug fit. Comes with an extra eargel.

Features and Specifications

1. Cutting edge technology combined with the new headset shape for the future
2. Up to 8 hours talk time and up to 12 days standby time
3. Better conversations with Noise BlackoutTM Extreme
4. Portable charging unit provides you with a charging option 'on the go'!
5. Touch volume control and Jabra StatusDisplayTM makes it intelligently easy to use
6. Lightweight – weighs only 7g
7. Wear it on your right ear and enjoy the snug fit
8. H 2.3 x W 2 x D 1 in (H 58 x W 50.7 x D24.7mm)
9. Bluetooth technology – easy pairing with Bluetooth 2.1 + EDR & eSCO
10. Features answer/end, voice dialing*, MultiuseTM, enables you to listen to music
11. Charging plug: Micro-USB 5 Pin / B Type

* Some features are device dependent

Datasheet_US_Jabra_STONE_03/10

A BRAND BY
GN Netcom

JABRA® IS A REGISTERED TRADEMARK OF GN NETCOM A/S

WWW.JABRA.COM/STONE Bluetooth®