# Jabra Engage 55 - USB-C MS Mono

## How do I manually pair a Jabra Engage headset with the Jabra Link 400?

If the Engage headset was purchased in a bundle with the Link 400 DECT adapter, they come already pre-paired.

To manually pair an Engage headset with the Link 400, use either wireless pairing or cabled pairing. If there are other headsets in the area, and there is a risk of accidentally pairing with another headset, we recommend using cabled pairing.

### Wireless pairing

1. Plug the Link 400 into a USB port on the computer.
2. Turn off the headset (press and hold the **Call** button until the LED flashes red and the headset turns off).
3. Press and hold the **Call** button on the headset until the LED flashes blue.

4. Press and hold (1-2 seconds) the button on the Link 400 to pair it with the headset.

## Cabled pairing

This process is done using Jabra Direct.

1. Plug the Link 400 into a USB port on the computer.
2. Go to Jabra Direct > Pairing > Cabled pairing, and click **Pair**.
3. Follow the onscreen instructions.
4. When your headset appears under **Available headsets**, click **Pair**.

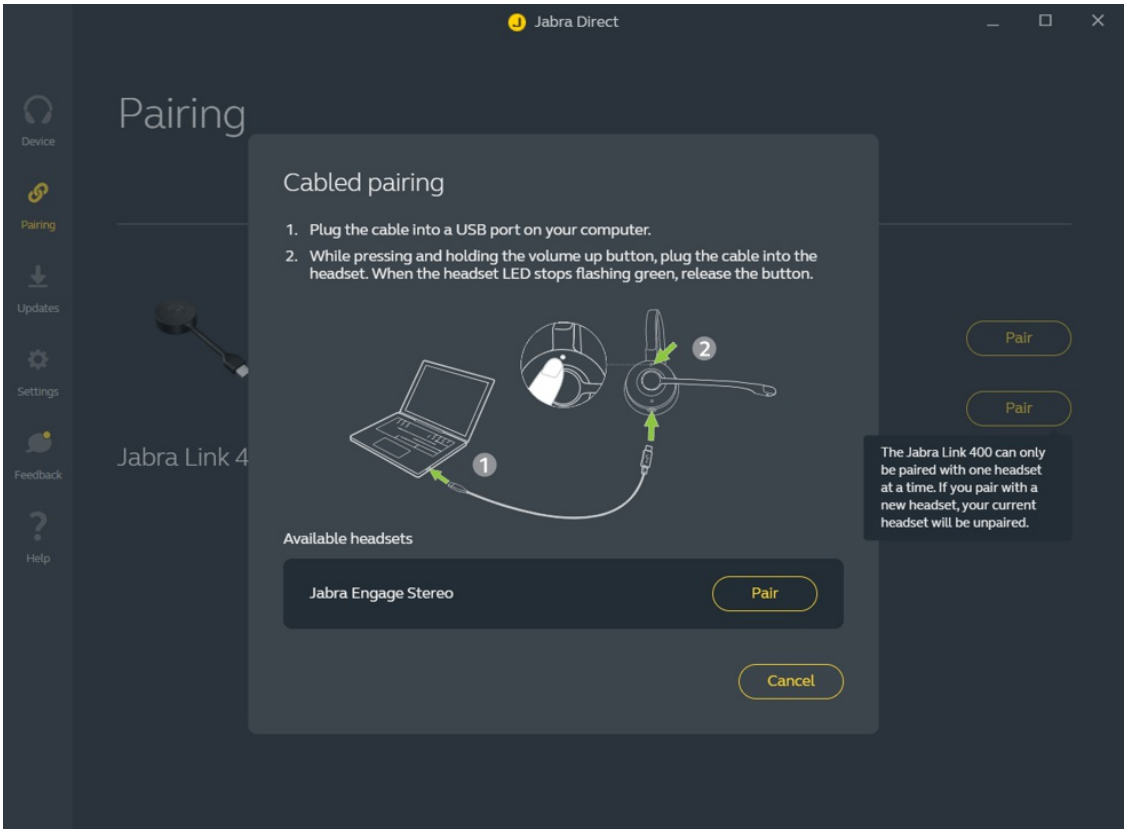


5. When pairing is complete, click **OK** and disconnect the cable.

# Applicable products

Jabra Link 400c USB-C, DECT, MS, NA

Jabra Link 400c USB-C, DECT, UC, NA

Jabra Link 400a USB-A, DECT, MS, NA

Jabra Link 400a USB-A, DECT, UC, NA

Jabra Engage 65 Mono

Jabra Engage 55 - USB-C UC Stereo with

Jabra Engage 75 Mono

Jabra Engage 75 Convertible

Jabra Engage 65 Stereo

Jabra Engage 55 - USB-C UC Stereo

Jabra Engage 55 - USB-C UC Mono with

Jabra Engage 75 Stereo

Jabra Engage 65 Convertible

Jabra Engage 55 - USB-C MS Stereo with

Jabra Engage 55 - USB-A UC Mono

Jabra Engage 55 - USB-C UC Convertible

Jabra Engage 55 - USB-C MS Mono with

Jabra Engage 55 - USB-C MS Mono

Jabra Engage 55 - USB-C MS Stereo

Jabra Engage 55 - USB-A MS Stereo

Jabra Engage 55 - USB-A MS Stereo

Jabra Engage 55 - USB-C MS

Jabra Engage 55 - USB-A UC Stereo with

Jabra Engage 55 - USB-C UC Mono

Jabra Engage 55 - USB-A UC Stereo

Jabra Engage 55 - USB-A UC

Jabra Engage 55 - USB-A MS Mono

Jabra Engage 55 - USB-A MS Mono with

Jabra Engage 55 - USB-A MS

Jabra Engage 55 - USB-A UC Mono with

Jabra Engage 75 SE - Convertible

Jabra Engage 75 SE - Stereo

Jabra Engage 75 SE - Mono

Jabra Engage 65 SE - Convertible

Jabra Engage 55 SE - USB-A MS

Jabra Engage 55 SE - USB-A MS Mono

Jabra Engage 65 SE - Mono

Jabra Engage 65 SE - Stereo

Jabra Engage 55 SE - USB-A MS Mono

Jabra Engage 55 SE - USB-A MS Stereo

Jabra Engage 55 SE - USB-A MS Stereo

Jabra Engage 55 SE - USB-A UC Mono

Jabra Engage 55 SE - USB-A UC Mono

Jabra Engage 55 SE - USB-A UC Stereo

Jabra Engage 55 SE - USB-A UC

Jabra Engage 55 SE - USB-A UC Stereo

Jabra Engage 55 SE - USB-C MS Mono

Jabra Engage 55 SE - USB-C MS Mono

Jabra Engage 55 SE - USB-C MS Stereo

Jabra Engage 55 SE - USB-C MS

Jabra Engage 55 SE - USB-C UC Convertible

Jabra Engage 55 SE - USB-C UC Mono

Jabra Engage 55 SE - USB-C MS Stereo

Jabra Engage 55 SE - USB-C UC Stereo

Jabra Engage 55 SE - USB-C UC Mono

Jabra Engage 55 SE - USB-C UC Stereo